

**NOTICE!!**

**These documents have been scanned!**

**Do not place un-scanned documents beneath this notice!**

**Do not remove this notice from this file!**

GPO Jacket No. 560-102  
Print Order 61540  
Rise Business Services, LLC  
Job=AZ15 4/29/2019



Box Number= AZ15005



Claim Begin-End: AMC445996-AMC445996

1 Initial Receipt



AZ15005-12

AMC450400-AMC453366

**United States Department of the Interior**  
**Bureau of Land Management**  
 DIV OF LANDS, MINRLS & ENERGY  
 ONE N CENTRAL AVE  
 PHOENIX, AZ 85004 -4427  
 Phone: 602-417-9200

Receipt

No: 3988155

<b>Transaction #:</b> 4098388	
<b>Date of Transaction:</b> 10/02/2017	
CUSTOMER:	
ANTHONY RHODES PO BOX 36 DOLAN SPRINGS, AZ 86441-0036 US	 BY: <u>RAM</u>

LINE #	QTY	DESCRIPTION	REMARKS	UNIT PRICE	TOTAL
1	1.00	LOCATABLE MINERALS / MINING CLAIMS-NEW, UNADJUD, ONE OR MORE AUTH NOS / NEW MINING CLAIM PROCESSING FEE <b>CASES: AMC445996/\$20.00</b>		- n/a -	20.00
2	1.00	LOCATABLE MINERALS / MINING CLAIMS-NEW, UNADJUD, ONE OR MORE AUTH NOS / NEW MINING CLAIMS LOCATION FEE <b>CASES: AMC445996/\$37.00</b>		- n/a -	37.00
3	1.00	LOCATABLE MINERALS / MINING CLAIMS-NEW, UNADJUD, ONE OR MORE AUTH NOS / NEW MINING CLAIMS MAINTENANCE FEE <b>CASES: AMC445996/\$155.00</b>		- n/a -	155.00
4	1.00	LOCATABLE MINERALS / MINING CLAIMS-NOT NEW-UNADJUD, ONE AUTH NO. ONLY / MINING CLAIM MONEY RECEIVED <b>CASES: AMC445996/\$155.00</b>	MAINT 2018/1	- n/a -	155.00
<b>TOTAL:</b>					<b>\$367.00</b>

PAYMENT INFORMATION			
1	AMOUNT:	367.00	POSTMARKED: N/A
	TYPE:	CHECK	RECEIVED: 10/02/2017
	CHECK NO:	336	
	NAME:	RHODES, ANTHONY PO BOX 36 DOLAN SPRINGS AZ 86441-0036 US	

REMARKS
---------

This receipt was generated by the automated BLM Collections and Billing System and is a paper representation of a portion of the official electronic record contained therein.

**NOTICE!!**

**These documents have been scanned!**

**Do not place un-scanned documents beneath this notice!**

**Do not remove this notice from this file!**

GPO Jacket No. 560-102  
Print Order 61540  
Rise Business Services, LLC  
Job=AZ15 4/29/2019



Box Number= AZ15005



Claim Begin-End: AMC445996-AMC445996

2 Correspondence



AZ15005-12

AMC450400-AMC453366

**NO  
DOCUMENTS  
FOUND**

NO DOCUMENTS FOUND  
NO DOCUMENTS FOUND

**NOTICE!!**

**These documents have been scanned!**

**Do not place un-scanned documents beneath this notice!**

**Do not remove this notice from this file!**

GPO Jacket No. 560-102  
Print Order 61540  
Rise Business Services, LLC  
Job=AZ15 4/29/2019



Box Number= AZ15005



Claim Begin-End: AMC445996-AMC445996

3 Transfers



AZ15005-12

AMC450400-AMC453366

**NO  
DOCUMENTS  
FOUND**

NO DOCUMENTS FOUND  
NO DOCUMENTS FOUND

**NOTICE!!**

**These documents have been scanned!**

**Do not place un-scanned documents beneath this notice!**

**Do not remove this notice from this file!**

GPO Jacket No. 560-102  
Print Order 61540  
Rise Business Services, LLC  
Job=AZ15 4/29/2019



Box Number= AZ15005



Claim Begin-End: AMC445996-AMC445996

4 Annual Filings



AZ15005-12

AMC450400-AMC453366



Run Date: 07/23/18

Run Time: 04:31 PM

**DEPARTMENT OF THE INTERIOR  
BUREAU OF LAND MANAGEMENT  
MINING CLAIMS**

**MC Maintenance Fees Paid Through the BLM Pay Portal**

**CBS Receipt: 4192589**

Printed For Lead File # AMC445996

Agency Tracking ID: 1529358430

Assessment Year: 2019

Number of BLM Serial Nr: 1

Paid On: 06/18/2018

Total Amount Paid: \$155.00

Claim Name	BLM Serial No	Lead File No	Amount Paid
DUSTI 1	AMC445996	AMC445996	\$155.00

**United States Department of the Interior**  
**Bureau of Land Management**  
 BUSINESS & SUPPORT SVCS DIV  
 ONE N CENTRAL AVE SUITE 800  
 PHOENIX, AZ 85004 -4427  
 Phone: 602-417-9200

Receipt

No: 4192589

<b>Transaction #:</b> 4307297	
<b>Date of Transaction:</b> 06/18/2018	
<b>CUSTOMER:</b>	
ANTHONY RHODES PO BOX 36 DOLAN SPRINGS, AZ 86441 US	

LINE #	QTY	DESCRIPTION	REMARKS	UNIT PRICE	TOTAL
1	1.00	LOCATABLE MINERALS / MINING CLAIMS- NOT NEW-UNADJUD, ONE AUTH NO. ONLY / MINING CLAIM MONEY RECEIVED CASES: AMC445996/\$155.00		- n/a -	155.00
<b>TOTAL:</b>					<b>\$155.00</b>

PAYMENT INFORMATION			
NOTE: Items will appear on credit card statement as "BLM O Mining Claim".			
1	AMOUNT:	155.00	POSTMARKED: N/A
	TYPE:	CREDIT CARD	RECEIVED: 06/18/2018
	NAME:	ANTHONY RHODES PO BOX 36 DOLAN SPRINGS AZ 86441 US	
	CARD NO:	XXXXXXXXXXXX2361	AUTH CODE: 03061B
	NAME ON CARD:	ANTHONY RHODES	
	SIGNATURE:		

REMARKS

This receipt was generated by the automated BLM Collections and Billing System and is a paper representation of a portion of the official electronic record contained therein.

445996

**NOTICE OF INTENTION TO HOLD MINING CLAIMS/SITES**

When Recorded Return Document to:

ANTHONY RADOET  
P.O. BOX 36  
DOLAN SPRINGS AZ  
86441

RECEIVED  
 BLM AZ STATE OFFICE  
 PHOENIX, ARIZONA  
 2017 OCT 11 A 7:40  
 BLM Date Stamp

Check here if this is a change of address.  
 Telephone: 310 367 3339  
 E-mail Address radoets99.ar@gmail.com

I (We) intend to hold the claims(s) and/or site(s) listed below for the calendar year 2018, and I (We) have filed or will file a Notice of Intent to Hold in the county where the claim (s) is located.

Reason for filing a Notice of Intent to Hold instead of an assessment work filing (check one):

- Maintenance fee was paid to maintain claim(s) during this assessment year.
- Mill or tunnel sites.
- Claim(s) was located during the current assessment year.
- BLM has deferred assessment work (attach copy of decision granting deferment, or pending petition for deferment including date petition was filed.)

Line No.	AMC NUMBER	CLAIM/SITE NAME	COUNTY RECORDER DATA (If available)	TWP	RNG	SEC
1	445996	DUSTI #1		28N	18W	17
2						
3						
4						
5						
6						
7						
8						
9						
10						

~~INTEREST~~  
 OCT 18 2017  
 RADOET  
 Form: MCF110  
 Revised Jan.2006  
 Page 1 of 2  
 Good  
 10/18/17  
 RADOET

NOTICE OF INTENTION TO HOLD MINING CLAIMS/SITES  
page 2

BLM Date Stamp	RECEIVED BLM AZ STATE OFFICE PHOENIX, ARIZONA 2017 OCT 11 A 7:40
----------------------	---

1. State of Arizona, County of MOHAVE  
2. I (Name) ANTHONY RADOES  
3. Reside at (Address) 15836 IVY DR P.O. Box 36

City DOLAN SPRINGS County MOHAVE State AZ Zip 86441 being duly sworn, depose and say that I am a citizen of the United States, more than eighteen years of age, that all of the facts set forth in this notice, subject to the provisions and penalties of 18 U.S.C. 1001 pertaining to the filing of false, fictitious, or fraudulent statements with the United States, are true and correct according to the best of my knowledge, information and belief.

4. Owner's name and address (If not shown in Items 1-3 above).

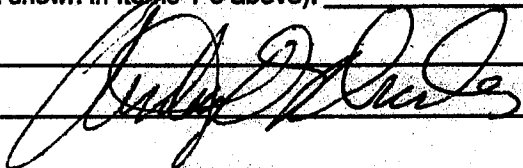
5. Dated: 10/8/17 Signature: 

Bureau of Land Management  
Arizona State Office  
[www.az.blm.gov](http://www.az.blm.gov)

No. of Claims:	<u>1</u>	x \$10 =	<u>10</u>
Check No:	<u>342</u>	Init.	<u>ARC</u>
Receipt No.:	<u>3994835</u>		
For BLM Use Only			

A. RHODES  
P.O. Box 36  
DOWAN SP AZ  
86441

LAS VEGAS NV 89000

07 OCT 2017 PM 4 L



RECEIVED  
BLM AZ STATE OFFICE

2017 OCT 11 A 7:40

B.L.M. PHOENIX, ARIZONA STATE OFFICE

1 NORTH CENTRAL AVE. STE 800

PHOENIX, AZ. 85004-4427

85004-442700



**United States Department of the Interior  
Bureau of Land Management**

Receipt

DIV OF LANDS, MINRLS & ENERGY  
ONE N CENTRAL AVE  
PHOENIX, AZ 85004 -4427  
Phone: 602-417-9200

No: 3994835

<b>Transaction #:</b> 4105166	
<b>Date of Transaction:</b> 10/12/2017	
<b>CUSTOMER:</b>	
ANTHONY RHODES PO BOX 36 DOLAN SPRINGS, AZ 86441-0036 US	

LINE #	QTY	DESCRIPTION	REMARKS	UNIT PRICE	TOTAL
1	1.00	SUSPENSE, MISCELLANEOUS / SUSPENSE, MISCELLANEOUS / TEMPORARY HOLD (1 WEEK ONLY)	NOI 2017/1	10.00	10.00
<b>TOTAL:</b>					<b>\$10.00</b>

PAYMENT INFORMATION			
1	AMOUNT:	10.00	POSTMARKED: N/A
	TYPE:	CHECK	RECEIVED: 10/12/2017
	CHECK NO:	342	
	NAME:	RHODES, ANTHONY PO BOX 36 DOLAN SPRINGS AZ 86441-0036 US	

REMARKS

This receipt was generated by the automated BLM Collections and Billing System and is a paper representation of a portion of the official electronic record contained therein.

**NOTICE!!**

**These documents have been scanned!**

**Do not place un-scanned documents beneath this notice!**

**Do not remove this notice from this file!**

GPO Jacket No. 560-102  
Print Order 61540  
Rise Business Services, LLC  
Job=AZ15 4/29/2019



Box Number= AZ15005



Claim Begin-End: AMC445996-AMC445996

5 Miscellaneous



AZ15005-12

AMC450400-AMC453366

**NO  
DOCUMENTS  
FOUND**

NO DOCUMENTS FOUND  
NO DOCUMENTS FOUND



**NOTICE!!**

**These documents have been scanned!**

**Do not place un-scanned documents beneath this notice!**

**Do not remove this notice from this file!**

GPO Jacket No. 560-102  
Print Order 61540  
Rise Business Services, LLC  
Job=AZ15 4/29/2019



Box Number= AZ15005



Claim Begin-End: AMC445996-AMC445996

6 Location Notices-Amendments and Supporting Documents



AZ15005-12

AMC450400-AMC453366

# MINING CLAIM STATUS REPORT

Data Entered: 10/17/17 Ram

MTP Checked By: 10/17/17 Ram  
GEO Checked By: 10/17/17 Ram

LEAD SERIAL NUMBER: AMC 445996 thru AMC \_\_\_\_\_

**NUMBER OF CLAIMS & TYPE:**

- \_\_\_\_\_ LODGE
- \_\_\_\_\_ PLACER
- \_\_\_\_\_ ASSOCIATION PLACER
- \_\_\_\_\_ MILL SITE
- \_\_\_\_\_ TUNNEL SITE

TOTAL ACREAGE: \_\_\_\_\_ Per Claim  
(Placer Only)

NUMBER OF LOCATORS: \_\_\_\_\_

**CHARGES:**

Processing Fee @ \$20 =	\$	<u>20</u>
Location Fee @ \$37 =	\$	<u>37</u>
Maintenance Fee @ \$155 =	\$	<u>155</u>
Add'l Maint Fee for Assoc Placer =	\$	
<b>SUBTOTAL</b>	\$	
Other Fees	\$	<u>155</u>
Other Fees	\$	
<b>TOTAL</b>	\$	<u>307</u>

DOCUMENTS RECEIVED VIA: Over-the-Counter [ ] Mail [] TIMELY FILED: Yes [] No [ ]

LEGAL DESCRIPTION: T 28N R 18W SEC 17

T \_\_\_\_\_ R \_\_\_\_\_ SEC \_\_\_\_\_

T \_\_\_\_\_ R \_\_\_\_\_ SEC \_\_\_\_\_

T \_\_\_\_\_ R \_\_\_\_\_ SEC \_\_\_\_\_

T \_\_\_\_\_ R \_\_\_\_\_ SEC \_\_\_\_\_

BLM [ ] FOREST SERVICE [ ] \_\_\_\_\_ SUBJ TO PL 359: Yes [ ] No [ ]  
WILDERNESS AREA [ ] \_\_\_\_\_

SPLIT ESTATE: N/A [ ] SX [ ] PX [ ] OTHER [ ] \_\_\_\_\_  
SRHA [ ] Was proper Notice filed if located on SHRA Land? Yes [ ] No [ ]

RECONVEYED MINERALS ON BLM LAND REQUIRE OPENING ORDER FROM 1944 TO 1993:  
Open to Entry On \_\_\_\_\_ N/A [ ]

COMMENTS/STATUS: VOID [ ] PARTIALLY VOID [ ] PVT MINERALS [ ] WITHDRAWN LANDS [ ]  
OTHER [ ] \_\_\_\_\_

[ ] Claimant acknowledges that portions of the following claim(s) site(s) may be void or voidable.

Printed Name of Claimant \_\_\_\_\_ Signature of Claimant \_\_\_\_\_

\*\*\*\*\*FINAL ADJUDICATION\*\*\*\*\*

DATE 5/16/18 INITIALS pb

AMC 445996

**LOCATION NOTICE FOR PLACER MINING CLAIM**

NOTICE IS HEREBY GIVEN that the DUSTI #1

\_\_\_\_\_ placer mining claim has been located by

ANTHONY RHODES whose current mailing

address is P.O. BOX 36

DOAN SPRINGS AZ 8644

RECEIVED  
BLM AZ STATE OFFICE  
2017 SEP 29 P 2:42  
PHOENIX, ARIZONA

BLM  
Date  
Stamp

The general course of this claim is EAST to WEST and it is situated in  
MOHAVE County, Arizona.

This claim is 1320 feet in length and 660 feet in width. This claim runs from the  
location monument on which this location notice is posted approximately 1320 feet in a WEST  
direction to the NW end line and 660 feet in a S direction to the SW end line.

This claim is marked by four monuments, one at each corner of the claim.

The location monument on which this notice is posted is situated within Section 17 NE 1/4 Township  
28 N, Range 18 W, Gila Salt River Base and Meridian, Arizona. This claim encompasses  
portions of the following legal subdivision(s) if located by legal subdivision or the following quarter section (s),  
section (s), Township (s) and Range (s) \_\_\_\_\_

\_\_\_\_\_, Gila Salt River Base and Meridian, Arizona.

The locality of this claim with reference to some natural object or permanent monument and additional  
information (if any) concerning its locality are as follows: APPROXIMATELY 1800'  
SW OF NE 1/4 B-CAP SECTION 17-8 TO  
LOCATION MONUMENT

DATED AND POSTED on the ground this 30 day of AUGUST, 2017.

LOCATOR (s) ANTHONY RHODES

Form MCF102  
Revised July 2005

AMC445996

**MINING CLAIM MAP**

Lode ( ) Placer (X)

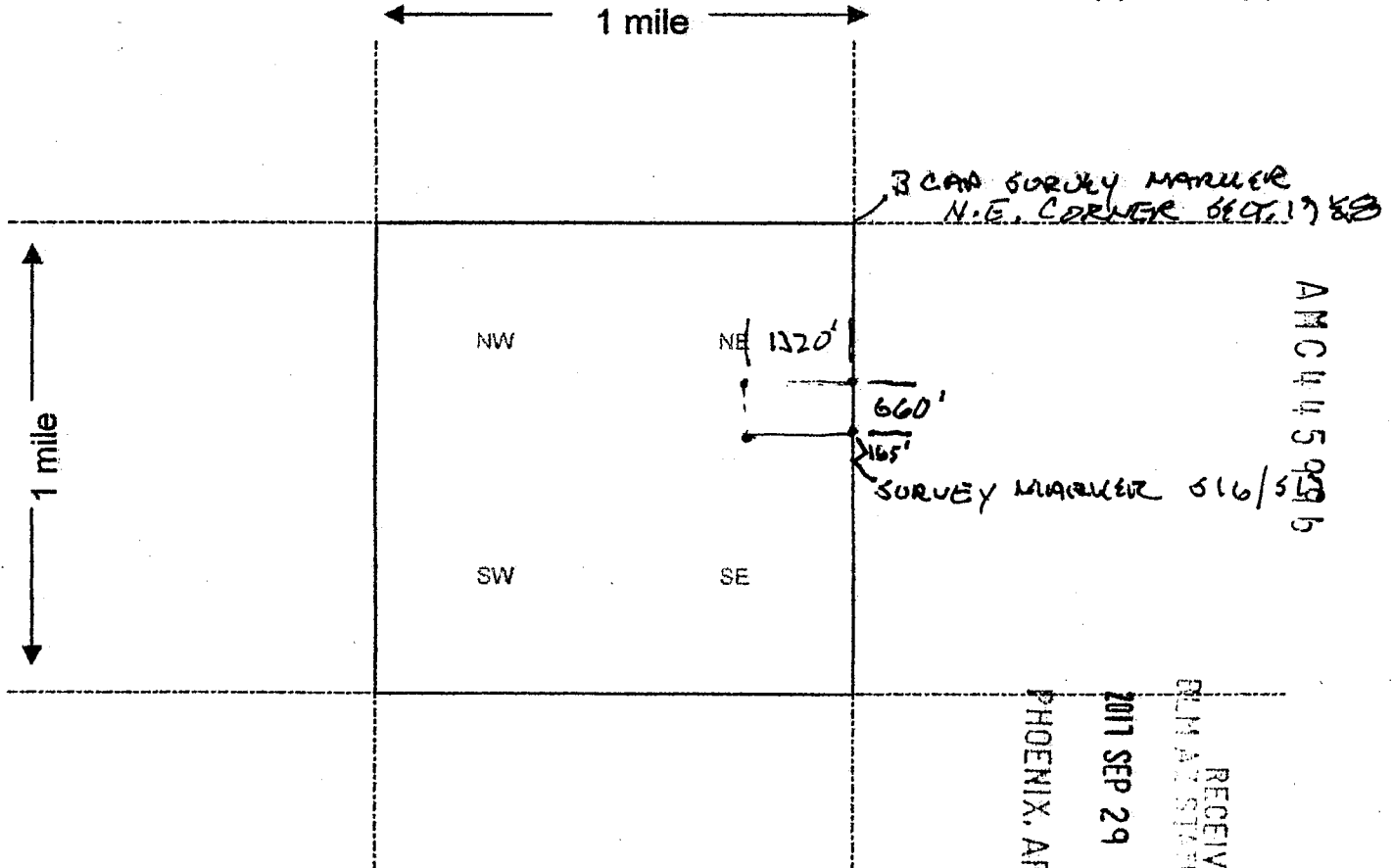

Scale : 1" = 2000 feet

- The above map depicts the Dusti # 1 mining claim, which is located in Section (s) 17 NE 1/4 Township 28 N, Range 18 W, Gila and Salt River Base and Meridian, MOHAVE County, Arizona.
- The type of corner and location monuments used are as follows: 2" x 4" WHITE PVC WITH CAP
- The bearings and distances in degrees and feet between claim corners are as depicted on the map.

Form MCF100a  
Revised July 2005

This form is available from the Arizona Department of Mines & Mineral Resources and may be reproduced.

TOWNSHIP 28 NORTH RANGE 18 WEST OF THE GILA AND SALT RIVER MERIDIAN, ARIZONA

MOHAVE COUNTY

STATUS OF PUBLIC DOMAIN  
LAND AND MINERAL TITLES

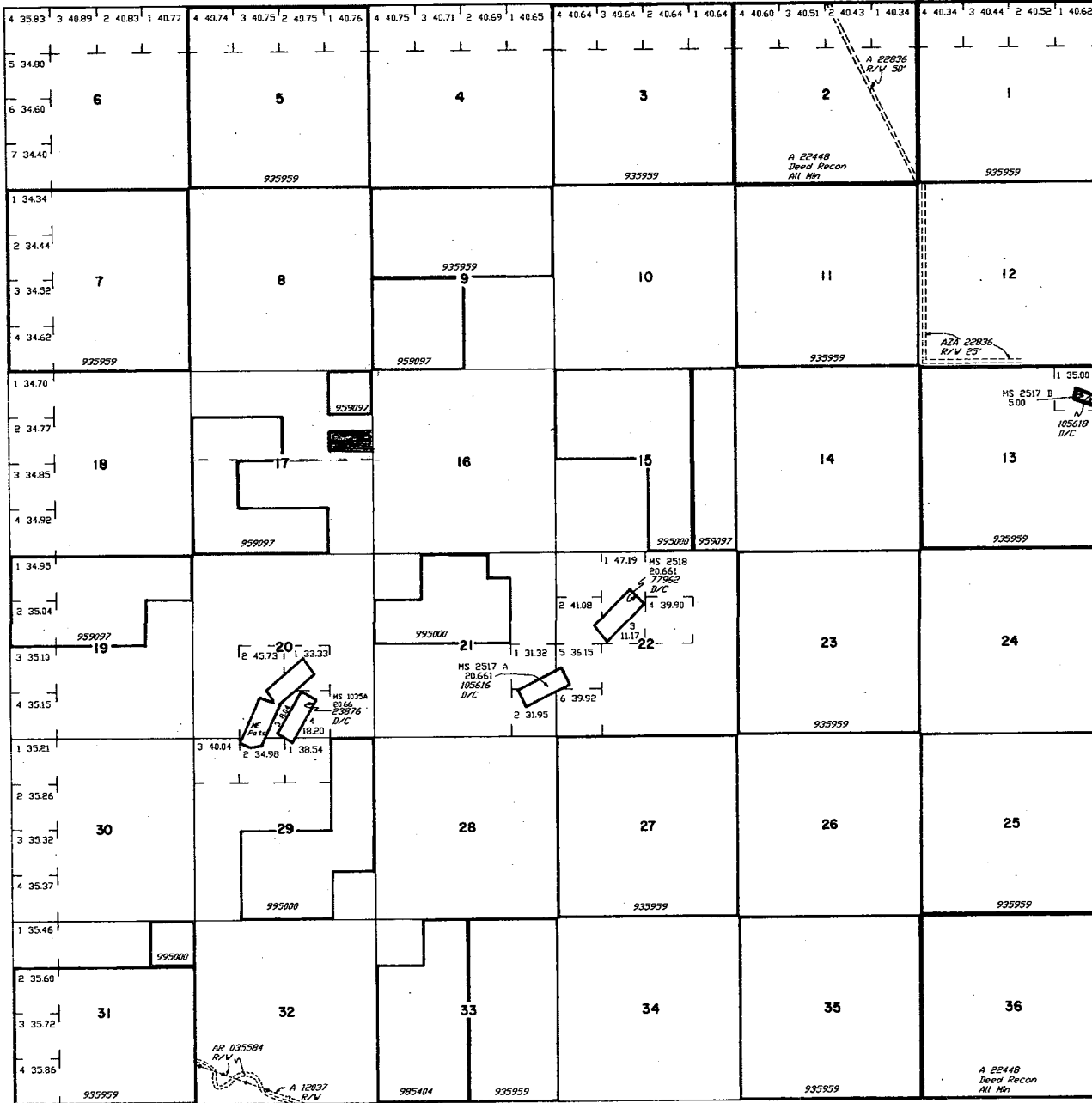

INDEX TO SEGREGATED TRACTS			
REBURY		ORIGINAL SURVEY	
TRACT NO	T	R	SUBDIVISION

FOR ORDERS EFFECTING DISPOSAL OR USE OF  
UNIDENTIFIED LANDS WITHDRAWN FOR CLASSIFICATION,  
MINERALS, WATER AND/OR OTHER PUBLIC PURPOSES,  
REFER TO INDEX OF MISCELLANEOUS DOCUMENTS.

DIST. NO. 2

GRAZING DIST. NO. 2

MDS 457 NE  
458 SW  
459 SE

Lot 35°45'44" N  
Long. 114°09'42" W



CURRENT TO	BY
5/28/1998	JB

T. 28. N.  
R. 18. W.

DEPARTMENT OF INTERIOR  
BUREAU OF LAND MANAGEMENT

Input Parameters for Geographic Report with Land

System Id = CR

Admin State = AZ

Geo State =

Casetype Begins With

Case Disp Txt = AUTHORIZED, CANCELLED, EXPIRED, PENDING, REJECTED, VOID, WITHDRAWN

Mer Twp Rng =

Section =

Mtrs = 14 0280N 0180W 017, 14 0280N 0180W 999

Commodity =

Commodity Txt =

Pending Org =

Pend Org Decode =

Total Rows Returned: 1

RUN TIME: 10:18 AM

UNITED STATES DEPARTMENT OF INTERIOR  
BUREAU OF LAND MANAGEMENT  
GEOGRAPHIC REPORT WITH LAND  
Sorted by Serial Number

RUN DATE: 10/17/2017  
Page 1 of 1

Serial Number: AZA 028055  
Total Case Acres: 0.100

<u>Casetype</u>	<u>Case Disp</u>	14	0280N	0180W	<u>Sect</u>	<u>Sur Typ</u>	<u>Sur Num</u>	<u>Suff</u>	<u>Subdivision</u>	<u>Act Pend</u>
380913	EXPIRED				017	FF		1	PT. OF N2;	

**TOWNSHIP 28 NORTH RANGE 18 WEST OF THE GILA & SALT RIVER MERIDIAN, ARIZONA**

SECS	SUBDIVISION																Acres	Kind of Entry or Purpose	Serial Number or Order Number	Action Date	Remarks		
	NE 1/4				NW 1/4				SW 1/4				SE 1/4									Lots	Other Description
	NE	NW	SW	SE	NE	NW	SW	SE	NE	NW	SW	SE	NE	NW	SW	SE							
	For orders affecting disposal or use of unidentified lands withdrawn for classification, minerals, water, and/or other public purposes, and Indian treaties, refer to Index to Miscellaneous Documents																						
																	LOT 1034A (MS);	20.66	PATENT / ME	23875	2/3/1894	MC 252; 27N 19W;	
																	LOT 1035A (MS);	20.66	PATENT / ME	23876	2/3/1894	MC 253;	
																	LOT 1036A (MS);	19.82	PATENT / ME	23877	2/3/1894	MC 254;	
																	MS 2518;	20.661	PATENT / ME	77962	9/9/1909		
																	MS 2517A, MS 2517B;	25.661	PATENT / ME	105616	1/24/1910		
																	ALL SECS 2, 16, 32, 36;		STATE GRANT	ACT OF CONGRESS	6/20/1910	TITLE TO STATE TO FIX ON APPROVAL OF SURVEY; SUBJECT TO PR RIGHTS;	
16																	ALL;	640.00					
32																	ALL;	640.00	IL BASE	75	7/7/1923	30N 2W;	
1																	ALL;	641.92					
3																	ALL;	642.56					
5																	ALL;	643.00					
7																	ALL;	617.92					
9	X	X	X	X	X	X	X	X										320.00					
11																	ALL;	640.00					
13		X	X	X	X	X	X	X	X	X	X	X	X	X	X	X	1	635.00					
23																	ALL;	640.00					
25																	ALL;	640.00					
27																	ALL;	640.00					
31			X	X			X	X	X	X	X	X	X	X	X	X		467.18					
33	X	X	X	X									X	X	X	X		320.00					
35																	ALL;	640.00	PATENT / RRG	935959	4/8/1924	25N 13W;	
9								X	X	X	X							160.00					
15	X			X									X			X		160.00					
17	X			X			X	X	X						X			280.00					
19	X	X	X		X			X									1, 2	15N 1E;	270.03	PATENT / RRG	959097	5/8/1925	
33					X		X	X	X	X	X							25N 7W;	280.00	PATENT / RRG	985404	9/17/1926	
																	ALL SECS 2, 16, 32, 36;		STATE GRANT	ACT OF CONGRESS	1/25/1927	EXTENDS ACT OF 6/20/1910 TO MINERAL LANDS; SUBJECT TO PRIOR RIGHTS;	
15		X	X		X	X	X	X						X	X			320.00					
21			X		X		X	X										190.00					
29	X			X					X			X	X	X	X			280.00					
31	X																12N 14W;	40.00	PATENT / RRG	995000	1/27/1927		



## TOWNSHIP 28 NORTH RANGE 18 WEST OF THE GILA & SALT RIVER MERIDIAN, ARIZONA

SECS	SUBDIVISION																Acres	Kind of Entry or Purpose	Serial Number or Order Number	Action Date	Remarks		
	NE 1/4				NW 1/4				SW 1/4				SE 1/4									Lots	Other Description
	NE	NW	SW	SE	NE	NW	SW	SE	NE	NW	SW	SE	NE	NW	SW	SE							
For orders affecting disposal or use of unidentified lands withdrawn for classification, minerals, water, and/or other public purposes, and Indian treaties, refer to Index to Miscellaneous Documents																							
32											X	X				X		1N 3W;		R/W ELECTRIC TRANSMISSION LINE AND ACCESS ROAD	AR-035584	5/4/1966	PERPETUAL; AMENDED 3/14/1969;
12																		ALL;					
14																		ALL;					
24																		ALL;					
26																		ALL; 27N 17W;		O PROPOSED CL FOR MULTIPLE USE MANAGEMENT	A-5927	10/12/1970	SEGREGATES THE PUBLIC LANDS FROM APPROPRIATION UNDER THE AGRICULTURAL LAND LAWS AND SALE UNDER RS 2455; PUB IN FR 10/7/1970; O CL 12/8/1970; PUB IN FR 12/15/1970; CL TERM 10/7/1981;
19				X							X		X	X	X	X	3, 4						
21	X			X	X				X	X	X	X	X	X			1, 2	NENWNE;					
28																		ALL;					
29			X			X	X		X	X						X	1-3						
30	X	X	X	X	X				X	X			X	X	X	X	1-3	2352.62	LEASE / OG	A-13843	3/31/1981	EFF 4/1/1981; PART ASSIGNED 3/1/1982; TERM 4/1/1985; OG SIM OCT 1985;	
4			X	X		X	X	X	X	X	X	X	X	X	X	X	1-4						
6			X	X					X	X			X	X	X	X	1-7						
17		X	X	X	X	X			X				X	X		X							
18	X	X	X	X	X				X	X			X	X	X	X	1-4	2244.16	LEASE / OG	A-13844	3/31/1981	EFF 4/1/1981; PART ASSIGNED 3/1/1982; TERM 4/1/1985; OG SIM OCT 1985;	
20	X	X	X	X	X	X	X	X	X	X			X			X	1-4						
31		X			X												1						
33						X												740.76	LEASE / OG	A-13845	3/31/1981	EFF 4/1/1981; PART ASSIGNED 3/1/1982; TERM 4/1/1985; OG SIM OCT 1985;	
8																		ALL;					
9													X	X	X	X							
10																		ALL;					
12																		ALL;					
14																		ALL;					
15									X	X	X	X											
16																		ALL;					
22	X	X		X	X				X				X	X	X	X	1-5						
24																		ALL;					
26																		ALL;					
30																	4						
32																		ALL;					
34																		6730.78	LEASE / OG	A-16747	9/2/1981	EFF 10/1/1981; TERM 10/1/1982; OG SIM JAN 1983;	

**TOWNSHIP 28 NORTH RANGE 18 WEST OF THE GILA & SALT RIVER MERIDIAN, ARIZONA**

SECS	SUBDIVISION																Acres	Kind of Entry or Purpose	Serial Number or Order Number	Action Date	Remarks		
	NE 1/4				NW 1/4				SW 1/4				SE 1/4									Lots	Other Description
	NE	NW	SW	SE	NE	NW	SW	SE	NE	NW	SW	SE	NE	NW	SW	SE							
For orders affecting disposal or use of unidentified lands withdrawn for classification, minerals, water, and/or other public purposes, and Indian treaties, refer to Index to Miscellaneous Documents																							
19													X	X	X	X							
21					X									X	X		1, 2						
28					X	X	X	X					X	X	X	X							
29							X	X								X	2, 3						
30					X			X					X	X	X	X	1, 2	1165.73 LEASE / OG	A-13843-A	5/12/1982	EFF 4/1/1981; TERM 4/1/1985; OG SIM OCT 1985;		
4							X	X					X	X	X	X	3, 4						
6								X					X	X	X	X	3-5						
17					X	X							X	X		X							
18					X			X					X	X	X	X	1, 2	1142.45 LEASE / OG	A-13844-A	5/12/1982	EFF 4/1/1981; TERM 4/1/1986; OG SIM OCT 1986;		
20					X	X	X	X					X			X	1, 3, 4						
31					X												1						
33							X											415.03 LEASE / OG	A-13845-A	5/12/1982	EFF 4/1/1981; TERM 4/1/1985; OG SIM OCT 1985;		
12																					ALL;		
14																					ALL;		
24																					ALL;		
26																		2560.00 LEASE / OG	A-18827	11/18/1983	EFF 12/1/1983; TERM 12/1/1985; OG SIM JUN 1986;		
2		X	X			X	X	X	X	X	X	X	X	X	X	X	1-4						
36																			DEED OF RECON	A-22448	5/12/1987	LD TP: 5N 2E;	
2																		13.06	M&B; RW ROAD	A-22836	6/8/1987	PERPETUAL; TRFD FROM STATE;	
2		X	X			X	X	X	X	X	X	X	X	X	X	X	1-4						
36																			ALL; LD TP: 12N 14W;	A-22448	8/31/1987	AT 9:00 AM ON 9/30/1987 THE LAND IS OPEN TO THE PUBLIC LAND LA MINING LAWS AND MINERAL LEASING LAWS;	
32									X	X			X	X					R/W TRANSMISSION LINE	AZA-12037	8/6/1993	PERPETUAL;	
12																			W2W2W2, S2S2SW, S2SWSE, SWSESE;	AZA-22836	3/27/1998	PERPETUAL; LD TP: 28N 17W;	

A. RHOES  
P.O. Box 36  
Dolan Sp AZ 86441

LAS VEGAS NV 890  
27 SEP 2017 PM 4 L



RECEIVED  
BLM AZ STATE OFFICE  
2017 SEP 29 P 2:41  
PHOENIX, ARIZONA

BLM ARIZONA STATE OFFICE  
ONE NORTH CENTRAL AVE STE 800  
PHOENIX, AZ 85004-4427

85004-442700

